



**37B Goundry Drive Holmview QLD**

3 2 1

Stylish Home Backing Onto Orlando Park; Perfect for a Young Family  
Backing onto Orlando Park with serene leafy views, this stylish home is ideal for a young family with an open plan living area, modern kitchen, master suite and plenty of space to entertain on the covered outdoor deck overlooking the backyard.

Warm neutral tones and oodles of natural light create a welcoming ambience as you step into the main living area. The kitchen is the heart of the home and showcases a sleek design, ample bench space for preparing meals, quality appliances, gas stove, and an abundance of cabinetry.

**Type** : Semi Detached

**Price** : \$ 625,000

**View** : <https://www.eresidential.com.au/8237426>



**Robby Christanto**  
07 3521 5478



**Ken Ardhiha**  
07 3521 5478

[For full version visit the website](https://www.eresidential.com.au)



**Robby Christanto** | 0425 970 333  
robby@eresidential.com.au



**Ken Ardhiha** | 0420 700 533  
ken.ardhiha@eresidential.com.au

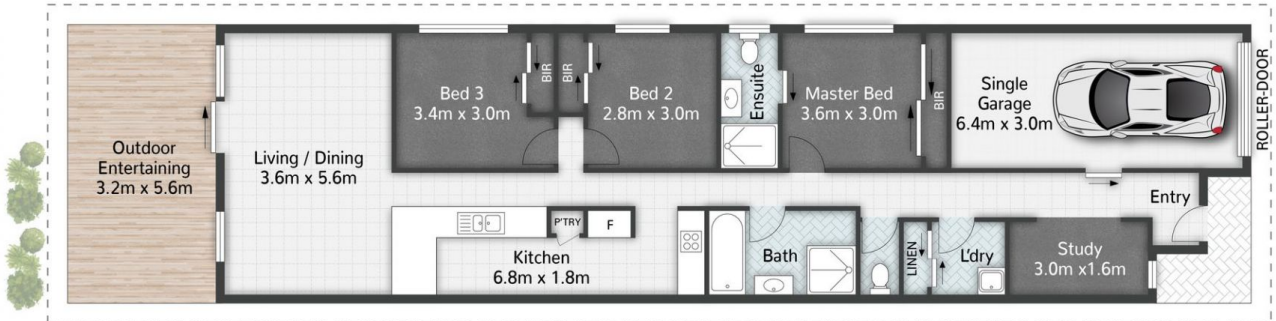

37B Goundry Drive **HOLMVIEW**

3 Beds | 2 Bathrooms | 1 Garage | 139m<sup>2</sup> | 149m<sup>2</sup>

All dimensions are approximate; they are subject to errors and inaccuracies and no liability will be accepted.  
Plans are shown for marketing purposes only.

**eresidential**  
honesty, integrity, family.