



**39 Eiger Street Holmview QLD**

4 2 2

This modern home is light-filled and spacious with quality finishes, an open plan design, two living areas, ensuite to the master, and plenty of space for the whole family located within minutes from shops, parks, schools, playgrounds and transport.

Nestled amongst contemporary homes and positioned near the end of a lovely quiet cul-de-sac, this location is ideal for families. Step into the open plan living area where cool neutral colours and an abundance of natural light make this feel like home.

The stylish kitchen is the heart of the home and boasts quality appliances, stone benchtops, gas stove, walk in pantry, pendant lighting, undermount sink, and a large island bench with room for seating. Sliding glass doors open up the back of the home to the covered alfresco area

**Price** : \$ 720,000  
**Building Size** : 193 sqm  
**Land Size** : 375 sqm  
**View** : <https://www.eresidential.com.au/7928559>



**Robby Christanto**  
07 3521 5478



**Welly Cendana**  
07 3521 5478



**Robby Christanto** | 0425 970 333  
 robby@eresidential.com.au

**Welly Cendana** | 0414 768 599  
 welly@eresidential.com.au

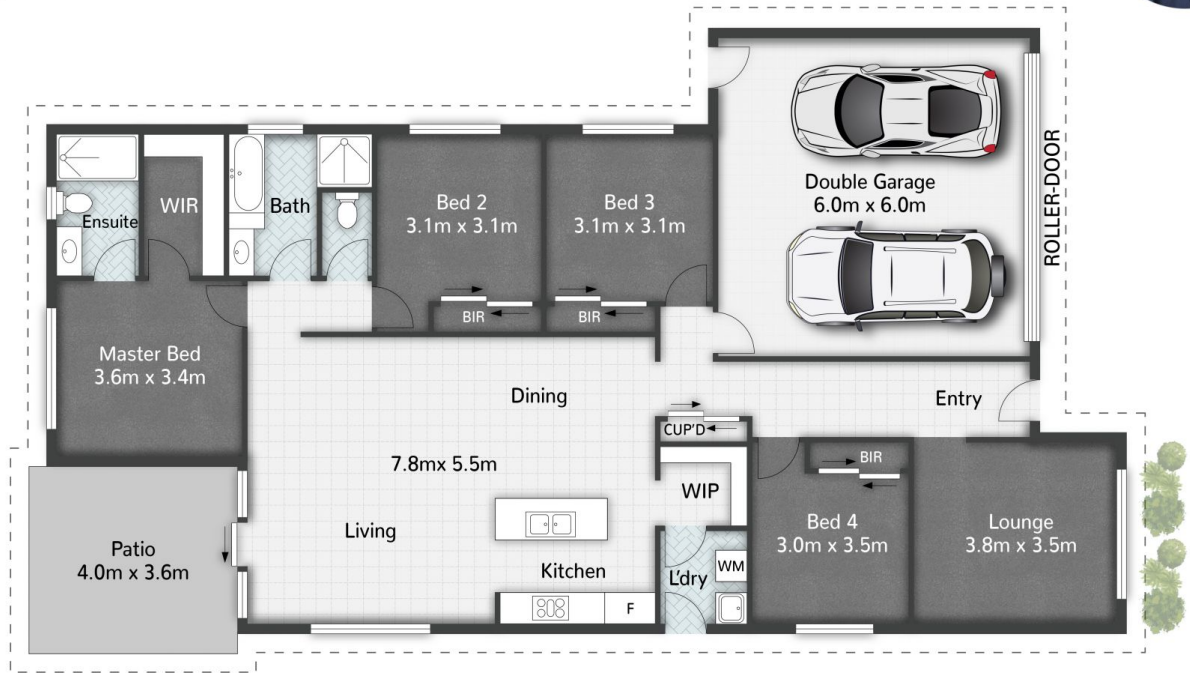

39 Eiger Street **HOLMVIEW**

4 Beds | 2 Bathrooms | 2 Car Spaces | 193m<sup>2</sup> | 375m<sup>2</sup>

All dimensions are approximate; they are subject to errors and inaccuracies and no liability will be accepted.  
 Plans are shown for marketing purposes only.

**eresidential**  
 honesty, integrity, family.